

T-14-N; R-8-9-E

N¹/₂ NW
6

PK Nail
Township Corner
Sec. 1, T-14-N, R-8-E
Sec. 6, T-14-N, R-9-E
Sec. 31, T-15-N, R-9-E
Sec. 36, T-15-N, R-8-E

Sec. 36 Sec. 31
Sec. 1 Sec. 6
NE NE
1
N. ¹/₁₆ Cor.
Sec. 1
N. ¹/₁₆ Cor.
Sec. 6

SE NE
1

SW NE
6

CONST. C
P.J. 1116.25.47
Δ = 89°27'14" LT.
D = 03°30'00"
T = 1.621.49
L = 2.555.83'
R = 1.637.02'

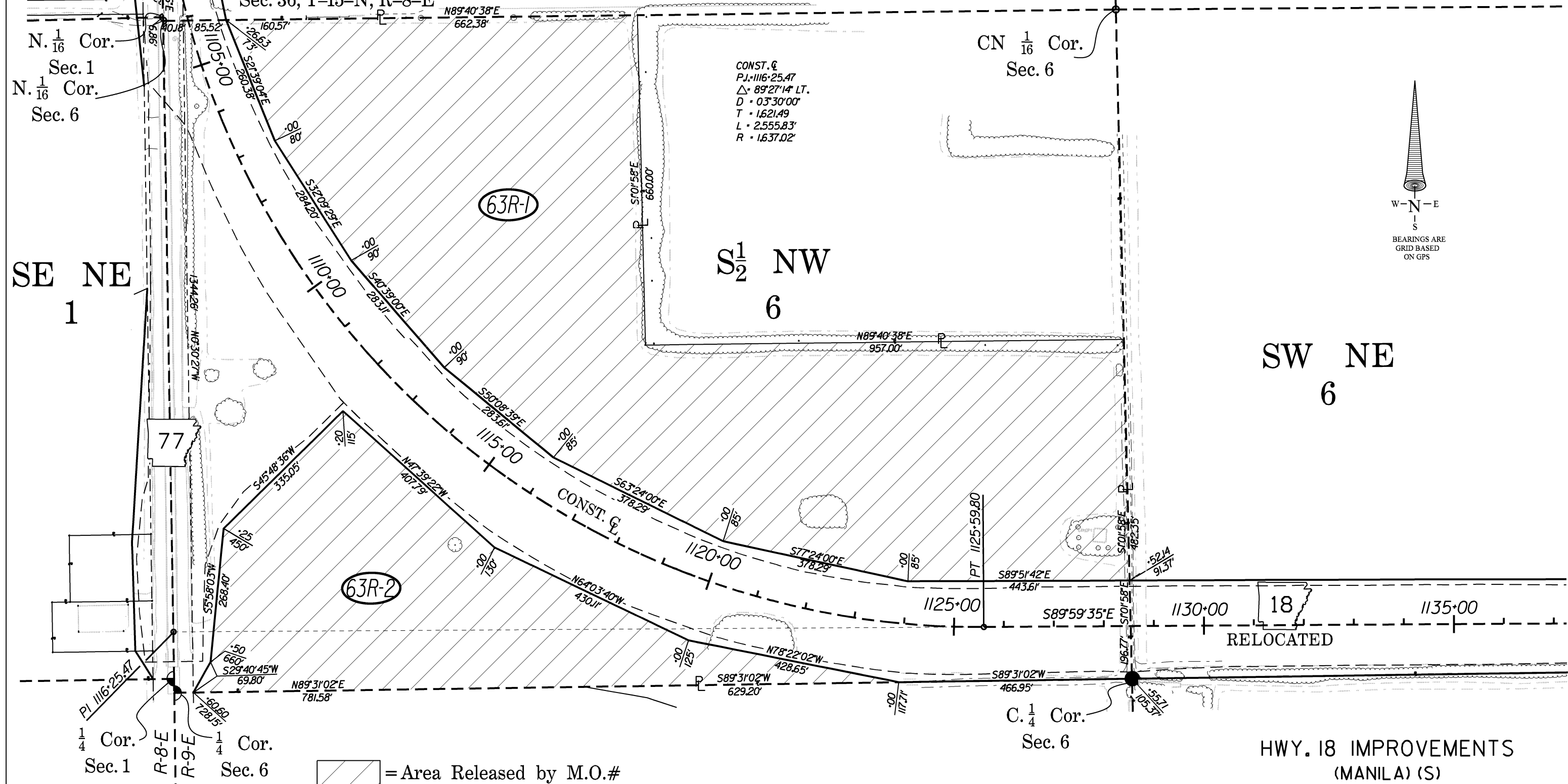
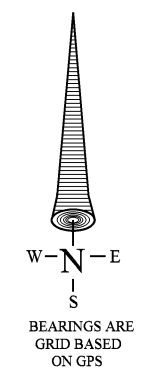

[Hatched box] = Area Released by M.O.#

HWY. 18 IMPROVEMENTS
(MANILA) (S)
ARKANSAS STATE HIGHWAY COMMISSION
RIGHT OF WAY MAP
JOB 100654 MISSISSIPPI COUNTY

EXHIBIT "B"

NO.	DATE	DESCRIPTION	BY	CK'D
1	6/05/18	Added Area Released by M.O.#	DJH	DJH
DATE: March 2013 REVISIONS				
DESIGNED: D. Saquelro		REVIEWED: A. Reeder		

